

ABERNATHY and ASSOCIATES

Kenneth B. Abernathy Jr.

Wisconsin Registered Land Surveyor S-1594

Rt. 3, Box 273
Elkhorn, Wisconsin 53121
Phone: (414) 723-4260 (office)
(414) 723-4813 (residence)

PLAT OF SURVEY

Parcel "I"
The Northerly 1/2 of Lot 20 and the Northerly 1/2 of Lot 21 of Glenwood Terrace Subdivision, as recorded in Volume 10, Page 11 of Plats, Dated July 2, 1928, being located in the North 1/2 of the Northeast 1/4 of the Northeast 1/4 of Section 23, Town 1 North, Range 16 East, Village of Fontana, County of Walworth, State of Wisconsin, more particularly described as follows;

Commencing at a Found Concrete Monument at the Northeast Corner of said Section 23, thence S 87°28'00" W along the North Line of said Section 33.00 feet to a Found Concrete Monument on the West Right-of-way Line of Indian Hills Road; thence S 2°21'56" E (recorded as S 2°29' E 232.30 feet) along said right-of-way line 232.36 feet to an Iron Pipe on the South Right-of-way Line of Berwyn Drive; thence S 87°28'27" W along said South Right-of-way Line 1051.83 feet (recorded as 1052.90 feet) to an Iron Pipe at the Northeast Corner of said Lot 21; thence continue S 87°28'27" W along the said right-of-way line 143.98 feet (recorded as 144.00 feet) to an Iron Pipe at the Northwest Corner of said Lot 20; thence S 2°37'45" E along the West Line of Lot 20 95.94 feet to an Iron Pipe; thence N 87°28'16" E 143.95 feet (recorded as 144.00 feet) to an Iron Pipe on the East Line of said Lot 21; thence N 2°36'55" E 95.93 feet (recorded as 96.00 feet) to the Northeast Corner of Lot 21 and the point of beginning. Said parcel contains 0.317 Acres of land more or less.

Owners: Glenwood Terrace Limited Partnership

Ordered by: John O'Neill
O'Neill Builders, Inc.
Post Office Box 351
Fontana, Wisconsin

53125-0351

E I M Street
(RELOCATED)

40' Wide

Berwyn Drive

40' Wide

Parcel "I"
0.317 Acres +

Lot
20

Lot
21

Lot
22

(72.00')

N 87°28'07" E 143.93'

(72.00')

40' Wide

Forest Drive

95.93'

N 2°36'55" E 191.86'

95.93'

95.94'

S 2°37'45" E 191.88'

95.94'

Legend

- FOUND IRON PIPE
- FOUND IRON ROD
- FOUND BRASS CAPPED MONUMENT
- FOUND CONCRETE MONUMENT
- CHISEL CUT IN CONCRETE
- SET IRON PIPE, 24" LONG, WEIGHING 1.13 LBS./LINEAL FT., 1" DIA.
- SET IRON ROD, 30" LONG, WEIGHING 4.5 LBS. LINEAL FT., 1-11/16" DIA.
- (xx) RECORDED AS DIMENSION
- x-x- EXISTING FENCE

SCALE: 1"= 20 FEET

"I" hereby certify that I have surveyed the above described property and that the above map is a true representation thereof and shows the size and location of the property, its exterior boundaries, the location of all visible structures and dimensions of all principal buildings thereon, boundary fences, apparent easements, roadways and visible encroachments, if any."

"This survey is made for the use of the present owners of the property, and also those who purchase, mortgage, or guarantee the title thereto within one year from date hereof."

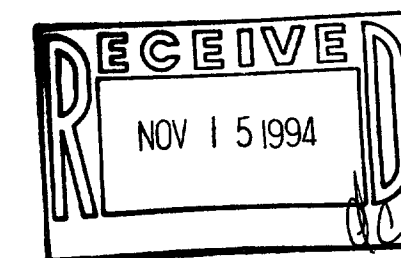

Kenneth B. Abernathy, Jr.
KENNETH B. ABERNATHY, JR.
WISCONSIN REGISTERED LAND SURVEYOR,
S-1594

Date: May 26, 1994 Job No. 1994.516

ABERNATHY and ASSOCIATES

Kenneth B. Abernathy Jr.

Wisconsin Registered Land Surveyor S-1594

Rt. 3, Box 273
Elkhorn, Wisconsin 53121
Phone: (414) 723-4260 (office)
(414) 723-4813 (residence)

PLAT OF SURVEY

Parcel "I"
The Northerly 1/2 of Lot 20 and the Northerly 1/2 of Lot 21 of Glenwood Terrace Subdivision, as recorded in Volume 10, Page 11 of Plats, Dated July 2, 1928, being located in the North 1/2 of the Northeast 1/4 of the Northeast 1/4 of Section 23, Town 1 North, Range 16 East, Village of Fontana, County of Walworth, State of Wisconsin, more particularly described as follows:

Commencing at a Found Concrete Monument at the Northeast Corner of said Section 23, thence S 87°28'00" W along the North Line of said Section 33.00 feet to a Found Concrete Monument on the West Right-of-way Line of Indian Hills Road; thence S 2°21'56" E (recorded as S 2°29' E 232.30 feet) along said right-of-way line 232.36 feet to an Iron Pipe on the South Right-of-way Line of Berwyn Drive; thence S 87°28'27" W along said South Right-of-way Line 1051.83 feet (recorded as 1052.90 feet) to an Iron Pipe at the Northeast Corner of said Lot 21; thence continue S 87°28'27" W along the said right-of-way line 143.98 feet (recorded as 144.00 feet) to an Iron Pipe at the Northwest Corner of said Lot 20; thence S 2°37'45" E along the West Line of Lot 20 95.94 feet to an Iron Pipe; thence N 87°28'16" E 143.95 feet (recorded as 144.00 feet) to an Iron Pipe on the East Line of said Lot 21; thence N 2°36'55" E 95.93 feet (recorded as 96.00 feet) to the Northeast Corner of Lot 21 and the point of beginning. Said parcel contains 0.317 Acres of land more or less.

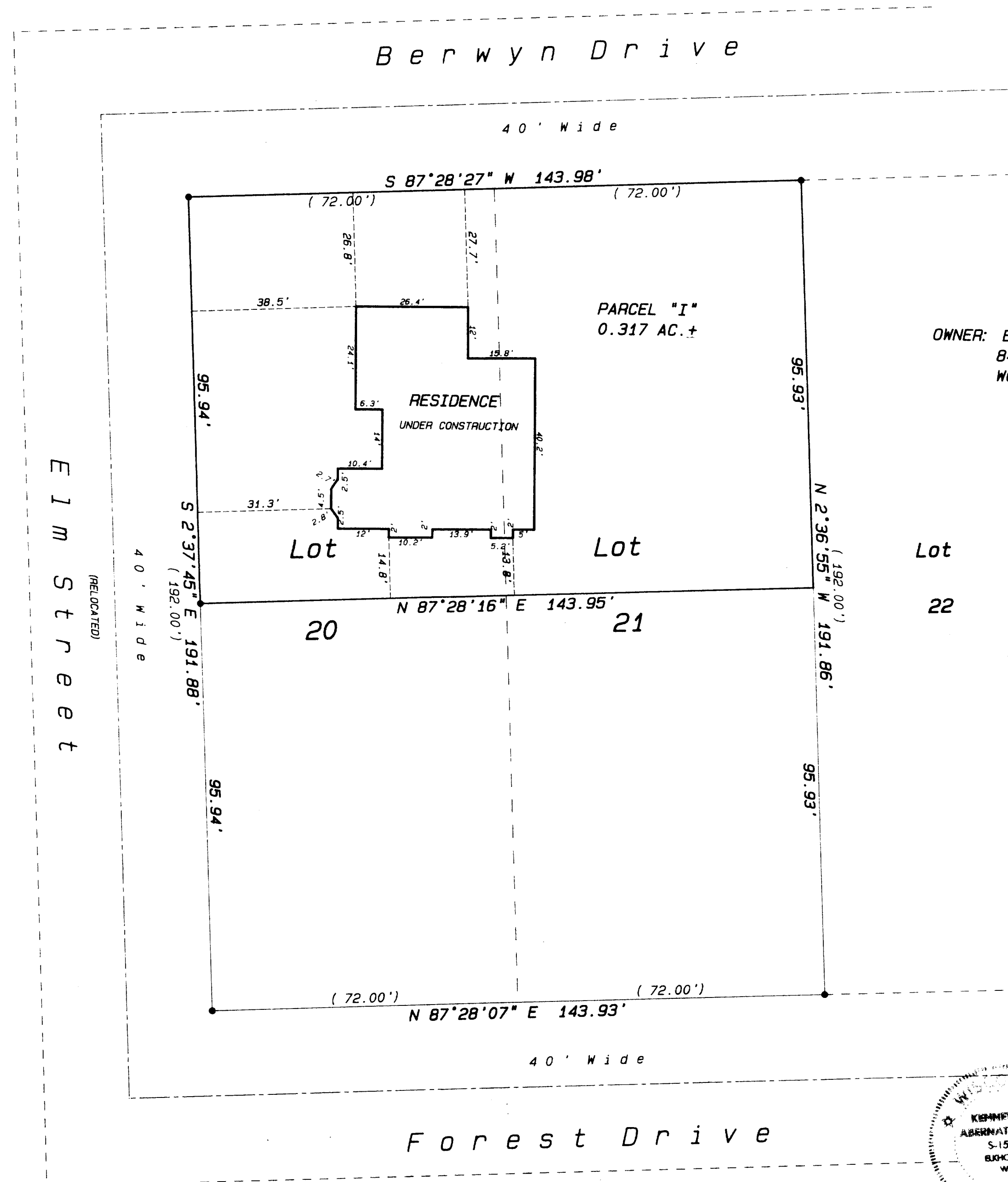

OWNER: BYRON WRIGHT
8414 MEMORY TR.
WONDER LAKE, IL. 60097

Legend

- FOUND IRON PIPE
- FOUND IRON ROD
- FOUND BRASS CAPPED MONUMENT
- FOUND CONCRETE MONUMENT
- CHISEL CUT IN CONCRETE
- SET IRON ROD, 24" LONG, WEIGHING 1.5 LBS. LINEAL FT., 3/4" DIA.
- SET IRON ROD, 30" LONG, WEIGHING 4.5 LBS. LINEAL FT., 1-11/16" DIA.
- (xx) RECORDED AS DIMENSION
- EXISTING FENCE

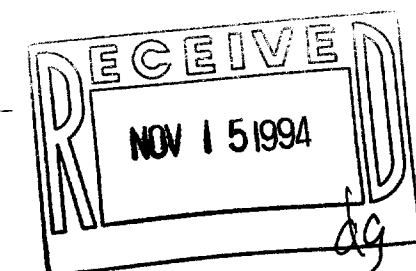

SCALE: 1" = 20 FEET

"I hereby certify that I have surveyed the above described property and that the above map is a true representation thereof and shows the size and location of the property, its exterior boundaries, the location of all visible structures and dimensions of all principal buildings thereon, boundary fences, apparent easements, roadways and visible encroachments, if any."

"This survey is made for the use of the present owners of the property, and also those who purchase, mortgage, or guarantee the title thereto within one year from date hereof."

Kenneth B. Abernathy Jr.
KENNETH B. ABERNATHY, JR.
WISCONSIN REGISTERED LAND SURVEYOR,
S-1594
Date: May 26, 1994 Job No. 1994.516

AS BUILT LOCATED AND REVISED 9/29/94